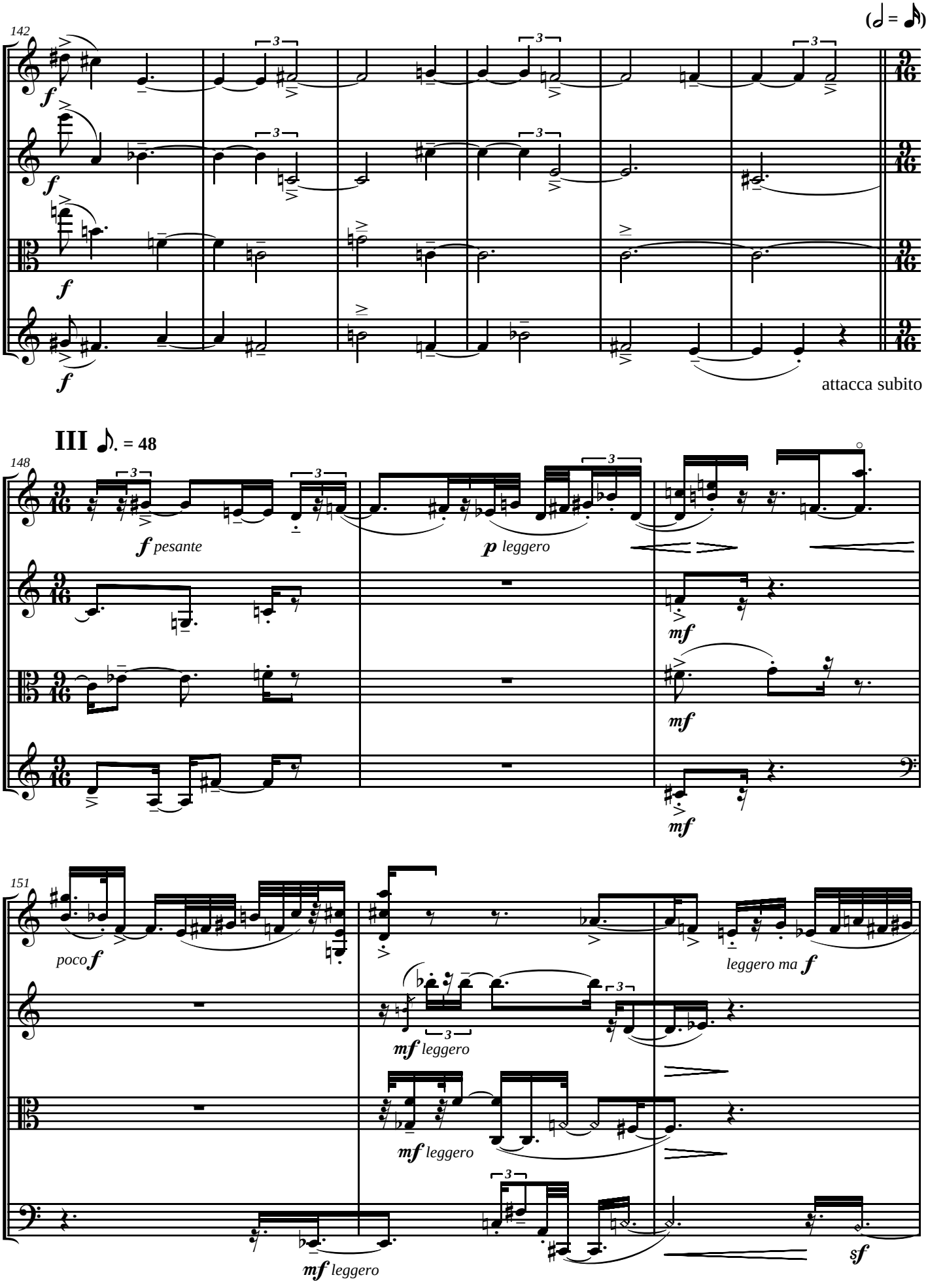
142
f
attacca subito
III
148
f pesante
p leggero
mf
151
poco f
leggero ma f
mf leggero
sf

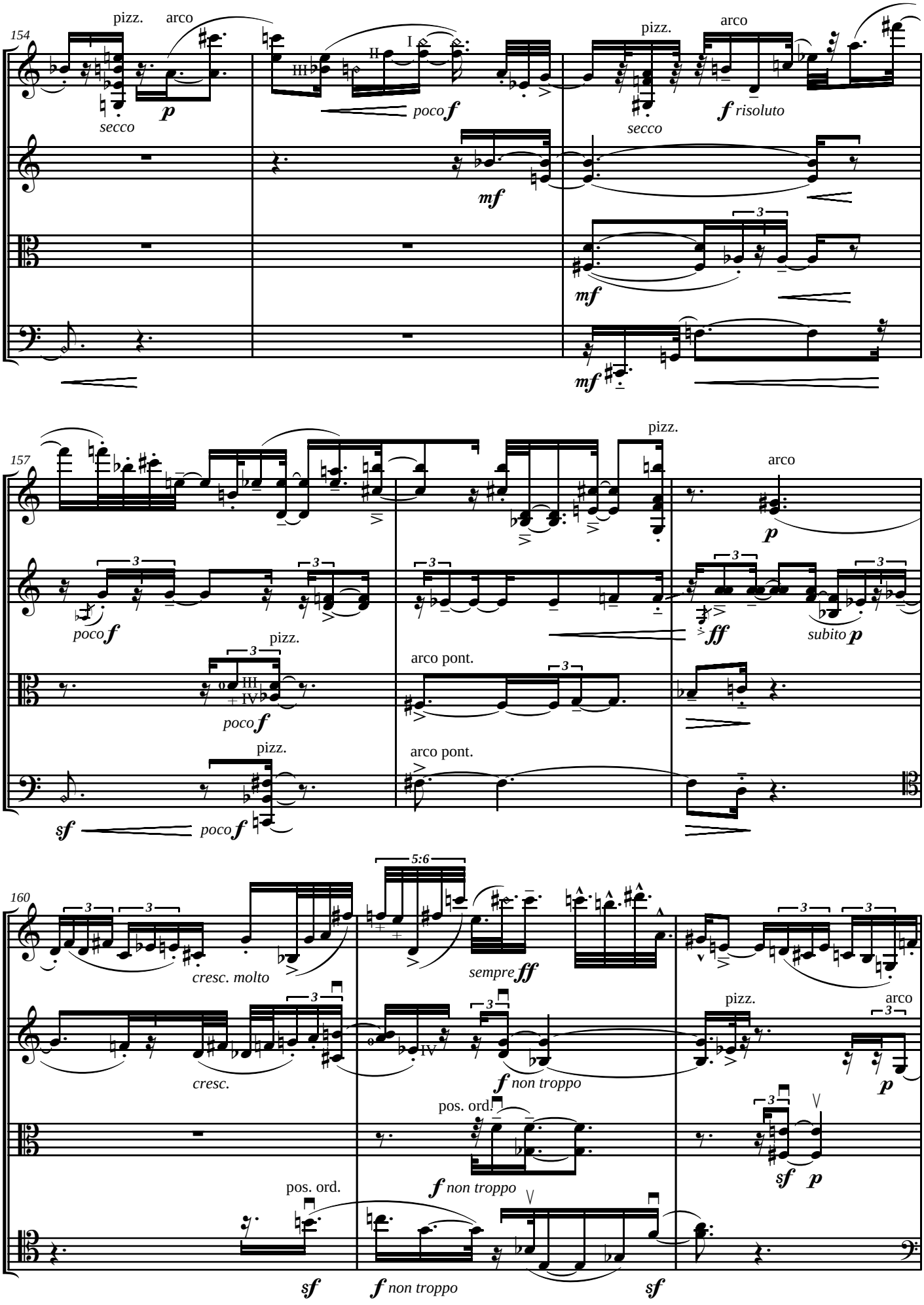
154
pizz.
arco
secco
p
III
II
I
poco f
mf
pizz.
arco
secco
f risoluto
mf
mf
157
pizz.
arco
p
poco f
ff
subito p
pizz.
poco f
III
IV
arco pont.
pizz.
sf
poco f
arco pont.
160
5:6
cresc. molto
sempre ff
cresc.
IV
f non troppo
pizz.
arco
p
pos. ord.
f non troppo
sf
p
pos. ord.
sf
f non troppo
sf

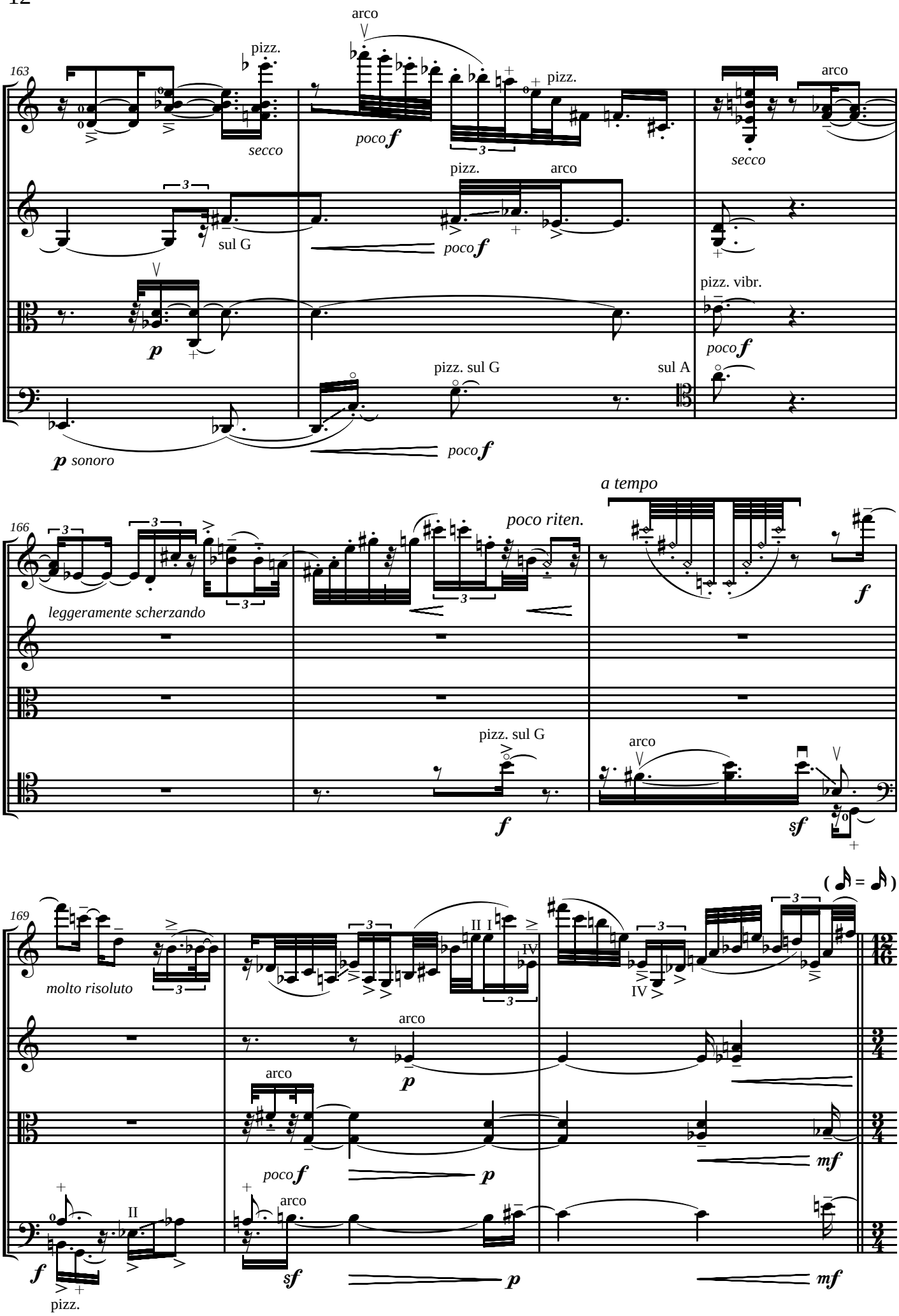
163
pizz.
arco
secco
poco f
pizz.
arco
secco
pizz.
arco
sul G
poco f
p
pizz. vibr.
poco f
pizz. sul G
sul A
p sonoro
poco f
166
a tempo
poco riten.
leggeramente scherzando
f
pizz. sul G
arco
f
sf
169
molto risoluto
II I
IV
IV
arco
p
arco
poco f
p
mf
II
arco
f
sf
p
mf
pizz.

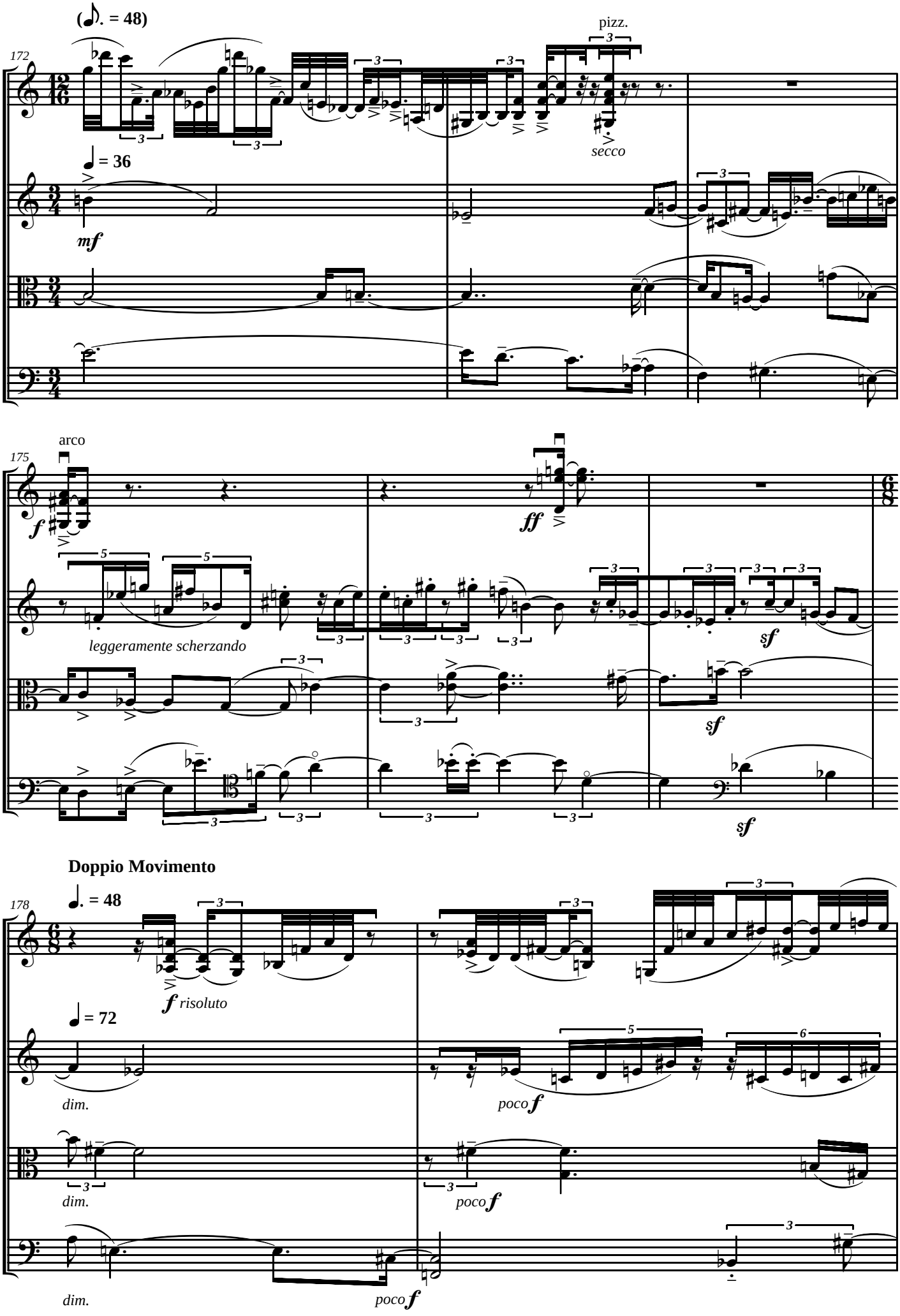
(♪. = 48)
172
pizz.
secco
♩ = 36
mf
175
arco
f
ff
leggeramente scherzando
sf
sf
sf
Doppio Movimento
178
♩. = 48
f risoluto
♩ = 72
dim.
poco f
dim.
poco f
dim.
poco f